

Pno/Cnd

BB-588

Arranged by
Glen Rovinelli

Polkadots and Moonbeams

Polkadots Pno/Cnd - pg 2 -

7

I felt a bump, and heard an "Oh, beg your par-don" Sud-den-ly I saw

7

I felt a bump, and heard an "Oh, beg your par-don" Sud-den-ly I saw

G-7 C-7 Eb Ab⁹ G+7 G7 C-7

7

10

Polk - a - dots and Moon-beams all a-round a pug nose dream._____

10

Polk - a - dots and Moon-beams all a-round a pug nose dream._____

Eb Ab⁶ G-7 Gb-7 F-7 Bb7 Bb+7/Ab G-7 Gb7 F-7 E⁹

10

B

13

The mu - sic start - ed and was I the per-plexed one

13

The mu - sic start - ed and was I the per-plexed one

Eb F-9 Bb7 A-7

13

Polkadots Pno/Cnd - pg 3 -

15

I held my breath and said "May I have the next one?" in my fright-ened arms

15

I held my breath and said "May I have the next one?" in my fright-ened arms

G-7 C-7 Eb Ab⁹ G+7 G7 C-7

15

18

Polk - a - dots and Moon-beams spark-led on a pug nosed dream.

18

Polk - a - dots and Moon-beams spark-led on a pug nosed dream.

Eb Ab⁶ G-7 Gb-7 F-7 Bb7 Bb¹³ Eb⁶ A-7 D7

18

C

21

ques-tions in the eyes of oth-er danc-ers as we float-ed o-ver the

21

G Ab⁶ A-7 D7 G E-7

21

Polkadots Pno/Cnd - pg 4 -

24

there were ques-tions but my heart knew all the ans-wers,

floor there were ques-tions but my heart knew all the ans-wers,

A-7 D7 G Abdim7 A-7 D7

27

and per - haps a few things more.

and per - haps a few things more.

G7 C-7 F-7 Cb7(b5) Bb7

D

29

Now in cot-tage built of li - and laugh-ter I know mean-ing of the

Now in cot-tage built of li - and laugh-ter I know mean-ing of the

Eb C-7 F-7 Bb7 G-7 C-7 Eb/Bb

Polkadots Pno/Cnd - pg 5 -

32 3

words er af - ter and I'll al-ways see Polk-a-dots and Moon - beams

words er af - ter and I'll al-ways see Polk-a-dots and Moon - beams

$A\flat\Delta 7$ $G+7$ $G7$ $C-7$ $C-7$ $B\flat-7$ $C+7$

32

35

When I kiss the pug nosed dream Sud-den-ly I see

When I kiss the pug nosed dream Sud-den-ly I see

$F-7$ $A\flat-7$ $B\flat 7$ $E\flat\Delta 7$ $B\flat\text{dim} 7$ $E\flat$ $E\flat/B\flat$ $B\flat\text{sus}$

35

E

38

Sud-den-ly I see

Sud-den-ly I see

$E\flat/B\flat$ $A-7$ $D7$ $G\Delta 7$ $A\flat\text{dim} 7$ $A-7$ $D7$ $G\Delta 7$ $E\text{dim} 7$

38

Polkadots Pno/Cnd - pg 6 -

42

A-7 D7 G Abdim7 A-7 D7 G7 C-7 F-7

46

F

Now in a cot-tage built of li - and laugh-ter

Now in a cot-tage built of li - and laugh-ter

cb7(b5) Bb7 Eb C-7 F-7 Bb7

49

I know the mean - ing of the words ev-er af - ter

I know the mean - ing of the words ev-er af - ter

G-7 C-7 Eb/Bb Abdim7 G+7 G7

Polkadots Pno/Cnd - pg 7 -

51

Sud-den-ly I see Sud - Sud-den-ly sud-den-ly there's

and I'll al-ways see Sud - see _____ Sud-den-ly I sud-den-ly there's

C-7

51

53

Polk-a-dots and Moon beams When I kiss the pug nosed dream _____

Polk-a-dots and Moon beams When I kiss the pug nosed dream _____

Eb7 Bb-7 C+7 F-7 Bb7 G-7 C7

53

56

When I kiss the pug nosed Sud-den-ly I see

When _____ I kiss the pug nosed dream Sud-den-ly I see _____

Eb/Bb F-7

56

Polkadots Pno/Cnd - pg 8 -

59

Sud-den-ly I see
Then I see Polk - a - dots and
Moon - - -

see Sud-den-ly I see _____ see
Moon - - -

E \flat /B \flat **F-7** **E \flat /B \flat** **E \flat 9** **B \flat +7**

59

62

beams.

beams.

E \flat 9

62

Alto 1

BB-588

Arranged by
Glen Rovinelli

Polkadots and Moonbeams

1 **(Clar)** 4

A 5

2

9

B 13 6

21 3

2

25

D 29 3

34

Polkadots Alto 1 - pg 2 -

E

39

43

F

3

47

6

52

Alto 2

BB-588

Arranged by
Glen Rovinelli

Polkadots and Moonbeams

(Clar)

4

A

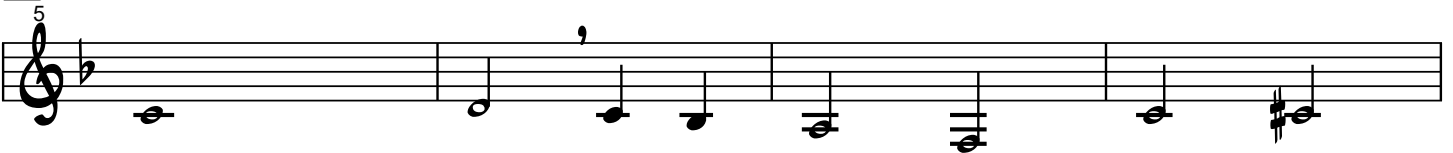

2

B

6

C

2

D

3

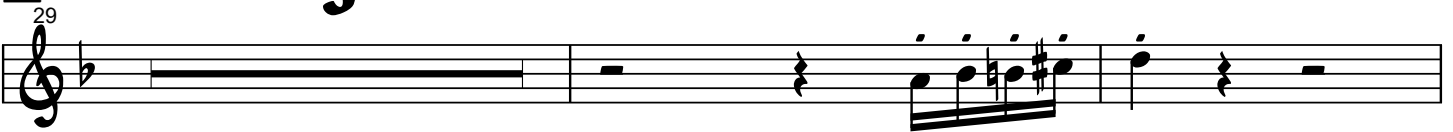

3

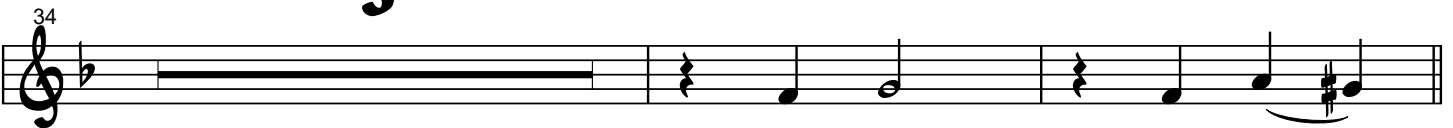

Tenor Sax 1

BB-588

Arranged by
Glen Rovinelli

Polkadots and Moonbeams

(Clar)

4

A

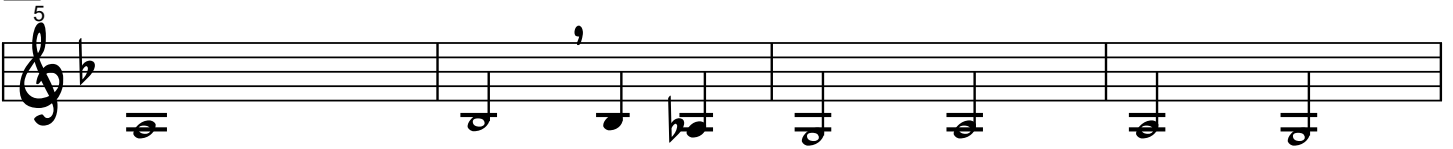

2

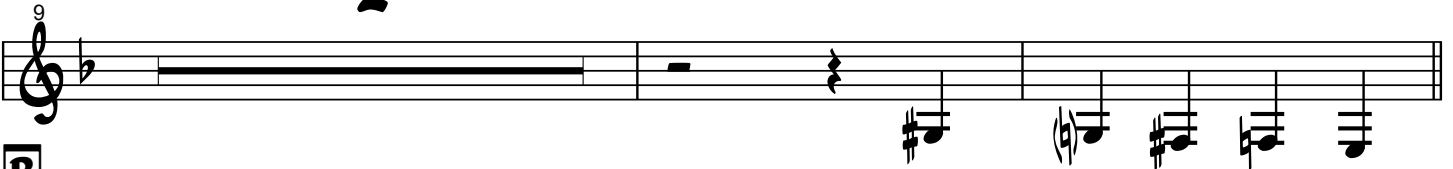

B

6

C

2

D

3

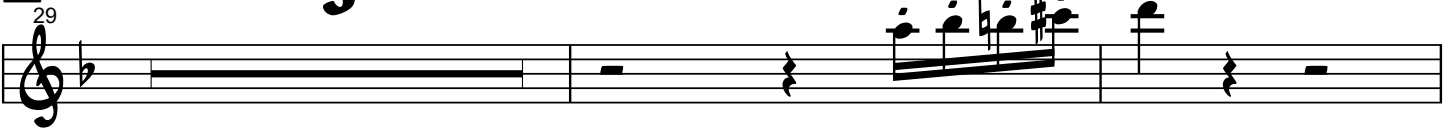

3

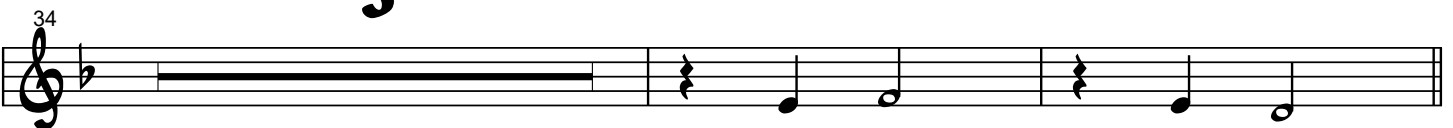

Polkadots Tenor Sax 1 - pg 2 -

E

39

43

F

3

47

6

52

Polkadots and Moonbeams

(Clar)

4

A

2

B

6

C

2

3

D

3

Polkadots Tenor Sax 2 - pg 2 -

E

39

43

F

3

47

6

52

Baritone Sax

BB-588

Arranged by
Glen Rovinelli

Polkadots and Moonbeams

(Bass Clar.)

3

A

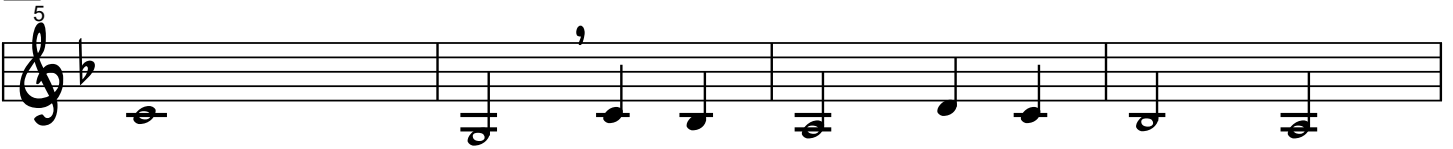

2

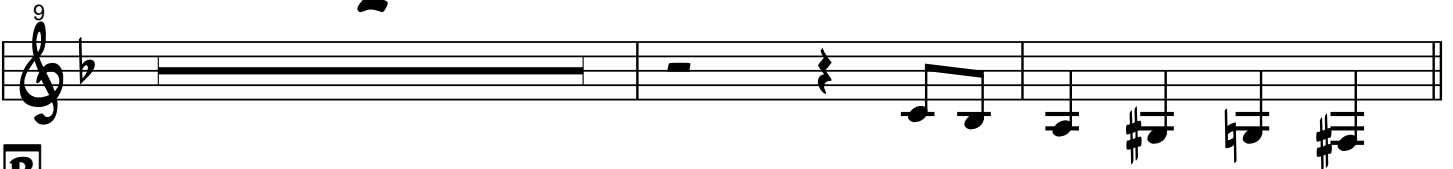

B

6

C

2

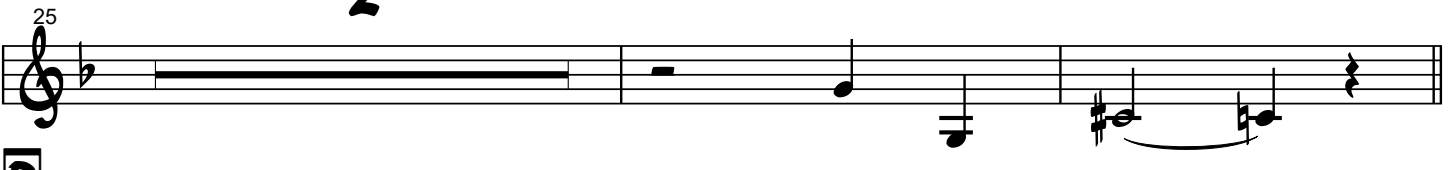

D

3

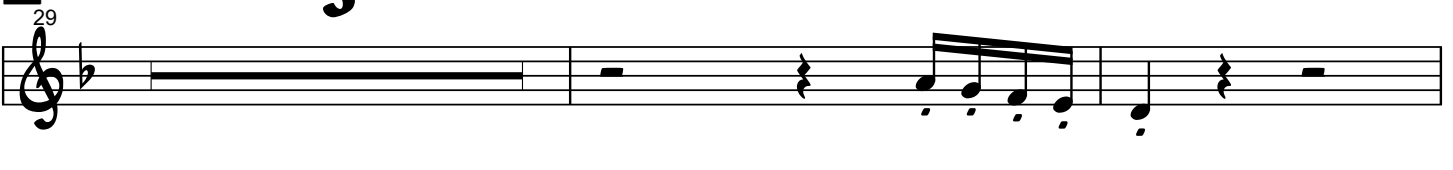

2

Polkadots Baritone Sax - pg 2 -

E

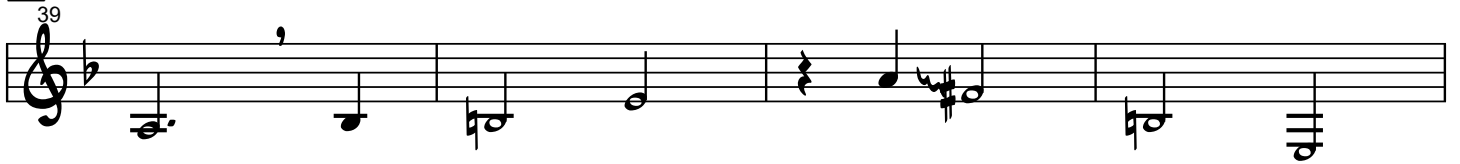

F

3

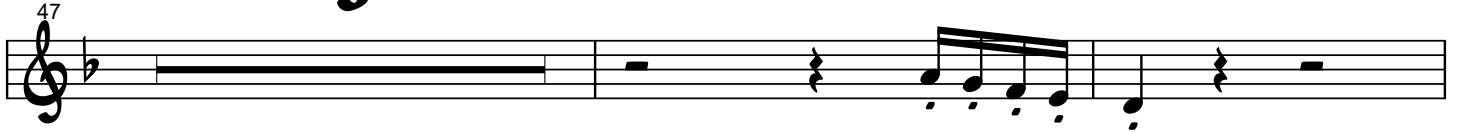

6

Trumpet 1

BB-588

Arranged by
Glen Rovinelli

Polkadots and Moonbeams

1 **4** **A** **8**

B **8** **C** **8**

D **9** **(Flugel)** **(Solo Ad Lib)**

E **A Δ 7** **B \flat oim7** **B-7** **E7** **A Δ 7** **F \sharp oim7** **B-7** **E7**

A **B \flat oim7** **B-7** **E7** **A7** **D-7** **G-7** **D \flat 7(b \flat)** **C7**

F **(To Trumpet)** **15** **(Harmon)**

Trumpet 2

BB-588

Arranged by
Glen Rovinelli

Polkadots and Moonbeams

Trombone 1

BB-588

**Arranged by
Glen Rovinelli**

Polkadots and Moonbeams

1 4 **A** 8

B 8 **C** 8

D 10 **E** 8

F 15 (Cup Mute)

Trombone 2

BB-588

**Arranged by
Glen Rovinelli**

Polkadots and Moonbeams

1 4 **A** 8

B 13 8 **C** 8

D 29 10 **E** 8

F 47 15 (Cup Mute)

Piano

BB-588

Arranged by
Glen Rovinelli

Polkadots and Moonbeams

2

A 5 Eb F-9 Bb7 A-7 G-7 C-7 Eb Ab9 G+7 G7

C-7 Eb Ab6 G-7 Gb-7 F-7 Bb7 Bb+7/Ab G-7 Gb7 F-7 E9

9

13

B 13 Eb F-9 Bb7 A-7 G-7 C-7 Eb Ab9 G+7 G7

17

C 17 G Ab6 A-7 D7 G E-7 A-7 D7

21

D 21 G Ab6 A-7 D7 G E-7 A-7 D7

25

25 G Ab6 A-7 D7 G E-7 A-7 D7

29

D 29 Eb C-7 F-7 Bb7 G-7 C-7 Eb/Bb Ab9 G+7 G7

Polkadots Piano - pg 2 -

33 C-7 C-7 Bb-7 C+7 F-7 Ab-7 Bb7 EbΔ7 Bb7im7 Eb

37 Eb/Bb Bb9sus Eb/Bb A-7 D7

E 39 GΔ7 Ab7im7 A-7 D7 GΔ7 E7im7 A-7 D7

43 G Ab7im7 A-7 D7 G7 C-7 F-7 Cb7(b9) Bb7

F 47 Eb C-7 F-7 Bb7 G-7 C-7 Eb/Bb AbΔ7 G+7 G7

51 C-7 Eb7 Bb-7 C+7 F-7 Bb7 G-7 C7

56 **2** Eb/Bb F-7 Eb/Bb F-7

60 Eb/Bb CbΔ9 Bb+7 EbΔ7

Polkadots and Moonbeams

3

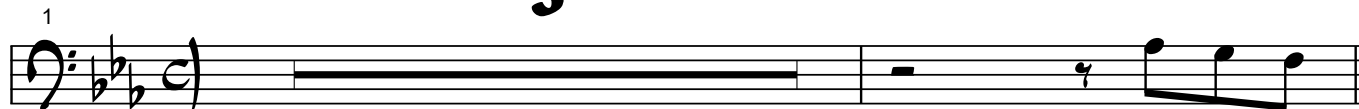

A

5

9

B

13

17

C

21

25

D

29

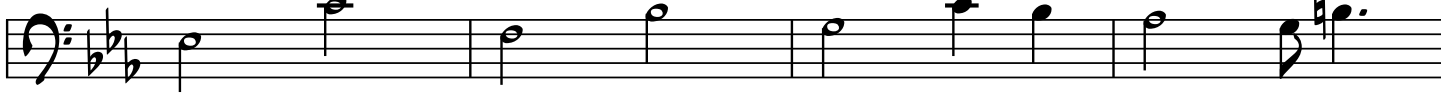

Polkadots String Bass - pg 2 -

33

37

E

39

43

F

47

51

2

56

60

Polkadots and Moonbeams

1 4 **A**
(Brushes)

9

B

13

17

C

21

25

D

29

33

37

Polkadots Drums - pg 2 -

E

39 Trumpet Solo

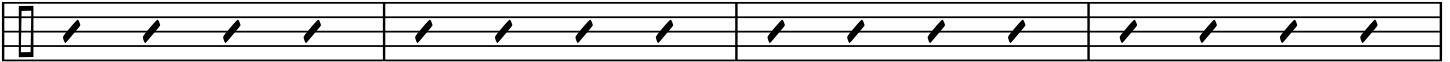

43

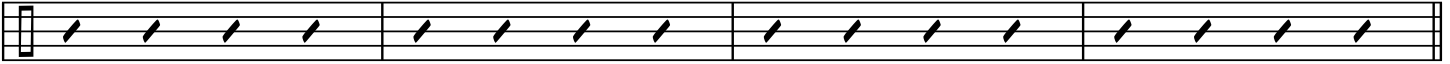

F

47 Vocal

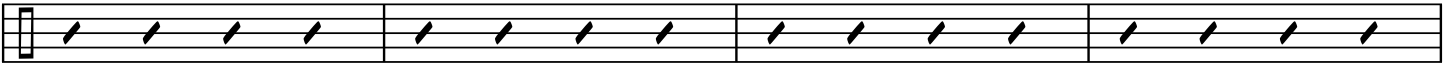

2

51

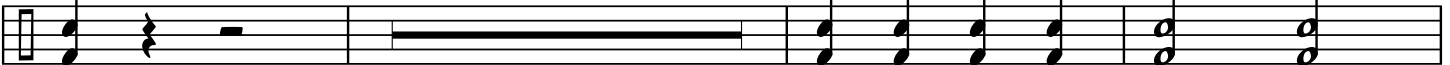

Vocal

56

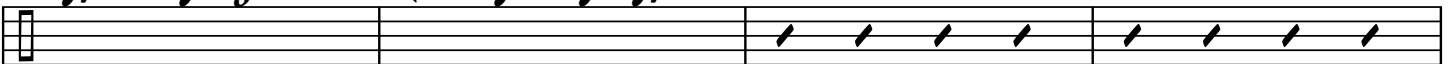

60

